

Joseph took Mary and Jesus back home, to the district of Galilee. What town did they settle in?

Write these words in alphabetical order in the shapes below. Write the letters from the circles in order on the lines at the bottom.

- place
- crown
- ~~angel~~
- south
- apple
- where
- beach
- azure

A	N	G	E	L
○	□	□	□	□
□	○	□	□	□
□	□	○	□	□
□	○	□	□	□
□	□	□	□	○
□	□	□	○	□
□	○	□	□	□

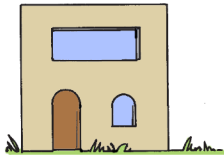
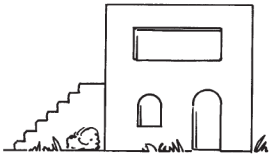

N _____

Ages 7+

January 1, 2023 • Matthew 2:13-23

Joseph Takes Mary and Jesus to Egypt

An angel appeared to Joseph in a dream. What was his message?

The words below are written backward, right to left. Rewrite them correctly on the lines.



ekat ,pu teG”
dna dlihC eht
rehtom siH
ot epacse dna

doreH rof ,uoy llet I litnu ereht yatS .tpygE
“miH llik ot dlihC eht rof hcraes ot gniog si

“ _____ , _____ .

_____”

St. John's Lutheran Church
Oregon, WI
StJohnsOregonWI.org

Join us for worship on Saturday evenings at 5:00pm, and Sunday mornings at 8:30am & 10:30am. See you Soon!

Joseph took Mary and Jesus by night to Egypt.

Find the path of shapes that reaches Egypt. You may make only straight moves, no diagonal ones.



Begin

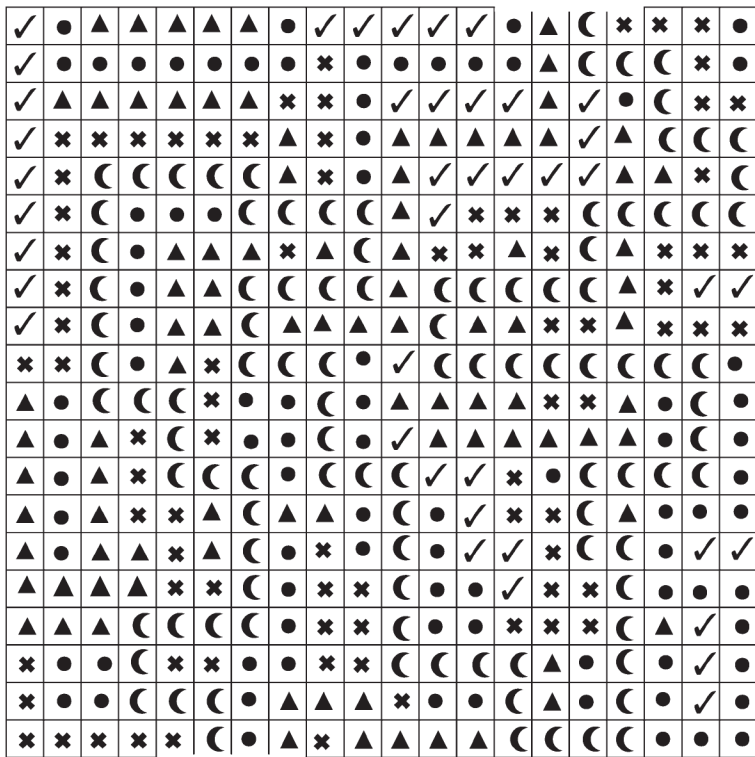

End

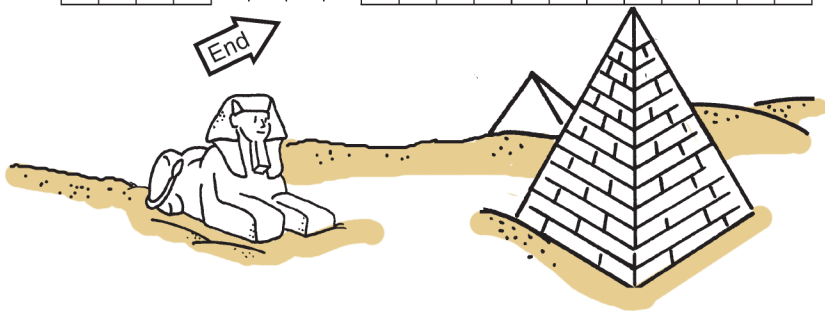

After Herod died, an angel of the Lord again appeared to Joseph in a dream. What did the angel say this time?

Use this list to add the missing parts to the words below.

wh___ we___ ___et ___nd
 de___ mo___ Is___ th___
 try___ ___ke ta___ Chi___
 ___ld u___ ___fe g___

“G___ ___p, ___ke the Chi___ and His
 ___ther and ___o to the la___ of
 ___rael, for ___ose ___o ___re ___ing
 to ta___ the ___ld’s li___ are ___ad.”

